

# PROFESSIONALS ASSOCIATED SURVEY, INC.

PROFESSIONAL DESIGN FIRM REGISTRATION NO. 0011129145

7100 N. TRIPP AVENUE  
LINCOLNWOOD, ILLINOIS 60712

TEL: (847) 675-3000  
FAX: (847) 675-2167

## MORTGAGE INSPECTION

### THIS DOES NOT CONSTITUTE A BOUNDARY SURVEY



LOT 10 IN BLOCK 1 IN HUTTON AND OTHERS SUBDIVISION OF ORIGINAL LOTS 4 AND 5 IN THE SOUTHWEST 1/4 OF BLOCK 11 IN SHEFFIELD'S ADDITION TO CHICAGO IN SECTION 32, TOWNSHIP 40 NORTH, RANGE 14, EAST OF THE THIRD PRINCIPAL MERIDIAN, IN COOK COUNTY, ILLINOIS.  
COMMONLY KNOWN AS: 2237 NORTH CLIFTON AVENUE, CHICAGO, ILLINOIS.

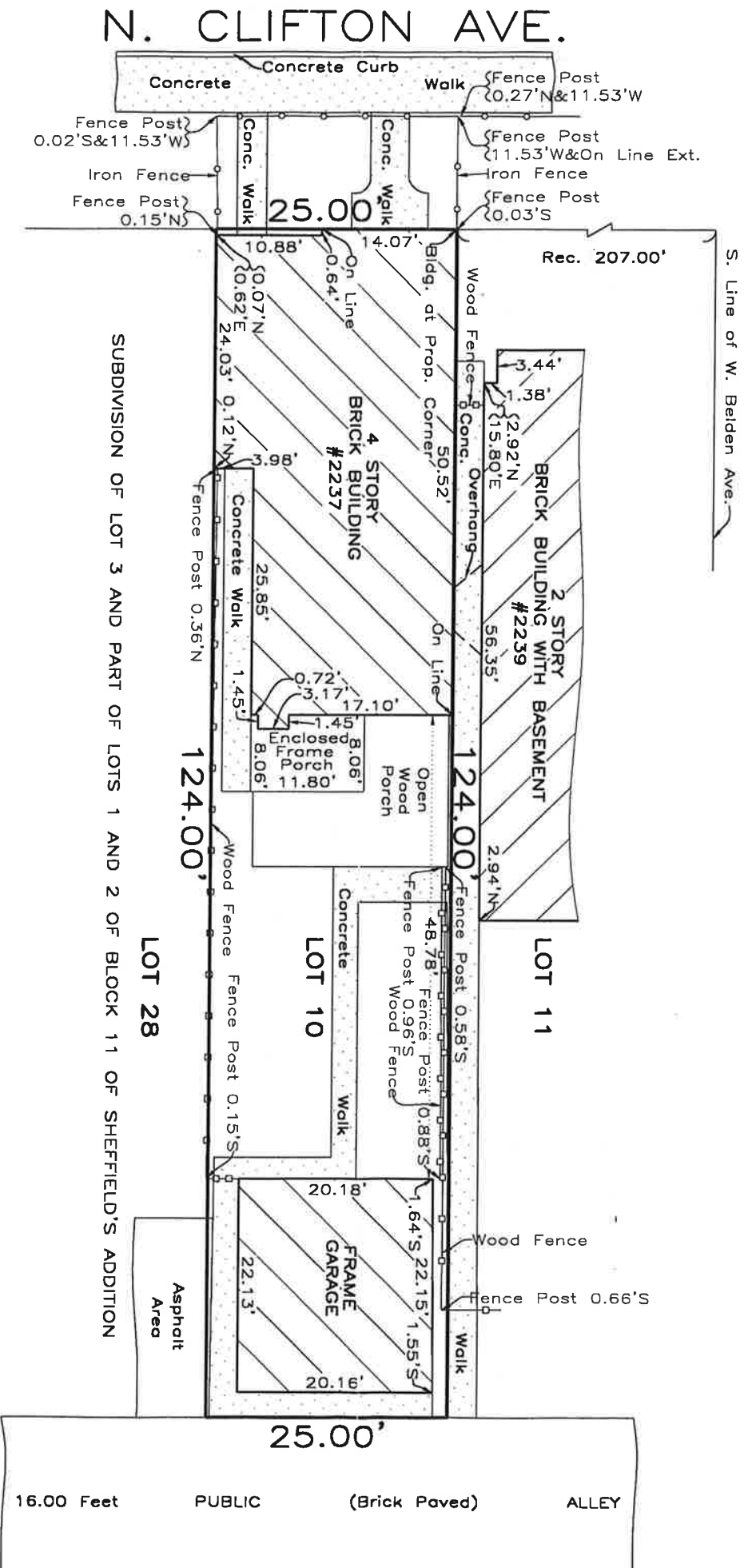

THIS MORTGAGE INSPECTION AND DRAWING IS NOT A BOUNDARY SURVEY OR PLAT OF SURVEY. THIS MORTGAGE INSPECTION WAS PREPARED TO ASSIST THE MORTGAGE COMPANY AND TITLE INSURANCE COMPANY AND IS NOT TO BE USED FOR ANY PURPOSES OF BOUNDARY DISPUTES, LOCATION OF ACTUAL DEED, TITLE OR PLATTED LINES, OR FOR CONSTRUCTION OF NEW IMPROVEMENTS. GRAPHIC REPRESENTATION SHALL BE DEEMED APPROXIMATE AND NO RELIANCE SHOULD BE PLACED ON THE SCALE OF THE DRAWING.

THE LEGAL DESCRIPTION SHOWN HEREON IS A COPY OF THE ORDER, AND FOR ACCURACY SHOULD BE COMPARED WITH THE TITLE OR DEED.

Order No. 04-68173

Scale: 1 inch = 16 feet

Date: June 23, 2004

Ordered by: LLOYD E. GUSSIS  
Attorney at Law



THIS PROFESSIONAL SERVICE CONFORMS TO THE CURRENT ILLINOIS MINIMUM STANDARDS OF PRACTICE FOR A MORTGAGE INSPECTION AND IS NOT A BOUNDARY SURVEY.

State of Illinois  
County of Cook s.s.

We, PROFESSIONALS ASSOCIATED SURVEY INC., do hereby certify that we have inspected the above described property and that, to the best of our knowledge, the plat hereon drawn is an accurate representation of said inspection.

IL PROF. LAND SURVEYOR - LICENSE EXP. DATE NOV 30, 2004  
Drawn by: S. J. Donofrio